

HANYANG UNIVERSITY 2024 SPRING ADMISSION GUIDELINE

FOR INTERNATIONAL STUDENTS



CONTENTS

Application Procedure 4

Undergraduate 5

| | |
|--|----|
| 01 Admission Unit | 7 |
| 02 Application Schedule | 9 |
| 03 Eligibility | 10 |
| 04 Required Documents | 11 |
| 05 Admission Inquiries | 14 |
| 06 Screening Process | 14 |
| 07 Korean Language Proficiency Standards | 16 |
| 08 Undergraduate Dual Application | 17 |
| 09 Scholarships for International Students | 18 |
| 10 Tuition Fee | 19 |

Graduate 21

| | |
|--|----|
| 01 Admission Unit | 23 |
| 02 Application Schedule | 32 |
| 03 Eligibility | 33 |
| 04 Admission Inquiries | 33 |
| 05 Required Documents | 34 |
| 06 Screening Process | 36 |
| 07 Korean Language Proficiency Standards | 40 |
| 08 Scholarships for International Students | 41 |
| 09 Graduation Requirements | 43 |
| 10 Tuition Fee | 43 |

<Appendix 1> 44

Information on Hanyang University Dormitory

<Appendix 2> 45

Information on Document Verification

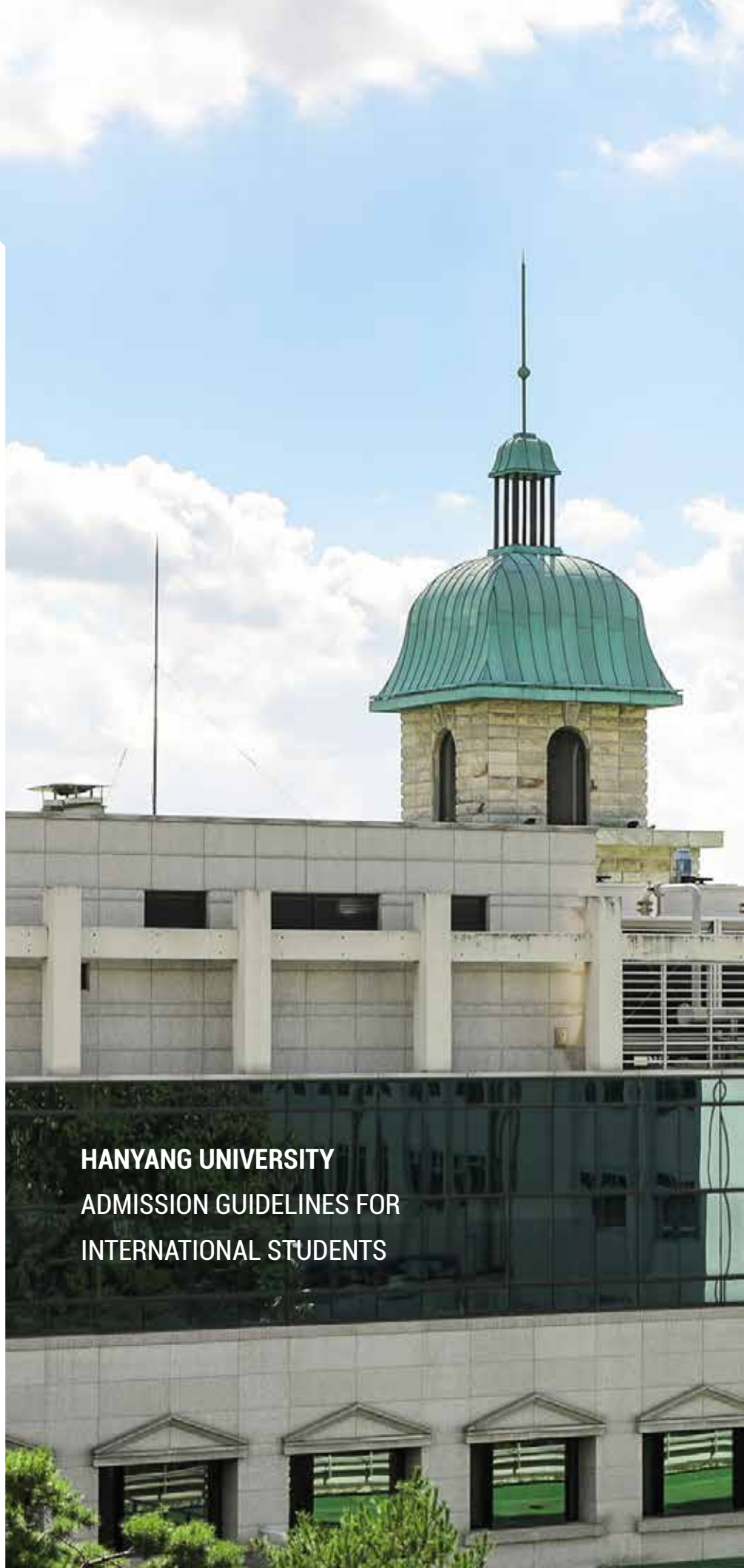

HANYANG UNIVERSITY ADMISSION GUIDELINES FOR INTERNATIONAL STUDENTS

HANYANG UNIVERSITY

QS World University Rankings (2024)

QS 164th

24th | QS Asian University Rankings (2023)

51st | Civil and structural Engineering (2023)

106th | Engineering & Technology (2023)

173rd | Social Sciences & Management (2023)

151st | Art & Design (2023)



Joong-Ang Daily Korean
University Rankings (2022)



Joong-Ang Daily Korean
University Rankings (2022)

Achievement



Hanyang University has officially received IEQAS (International Education Quality Assurance System) certification from the Ministry of Education the Ministry of Education since 2012.

Support Program for International Students



Global Information
Center



Career Development
Support



Counseling for
International Students



1:1 Korean Language
Lesson

Internationalization



About **10,000**

Number of International Students per year (2023)

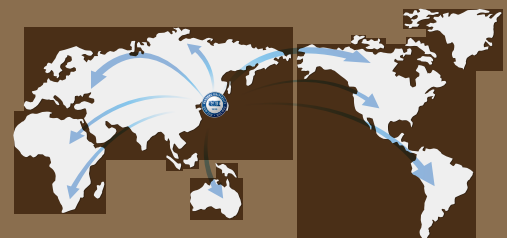

676 Institutions

International Partner Universities from 74 Countries (2023)

2024 Spring Semester Application Procedure(Undergraduate, Graduate)

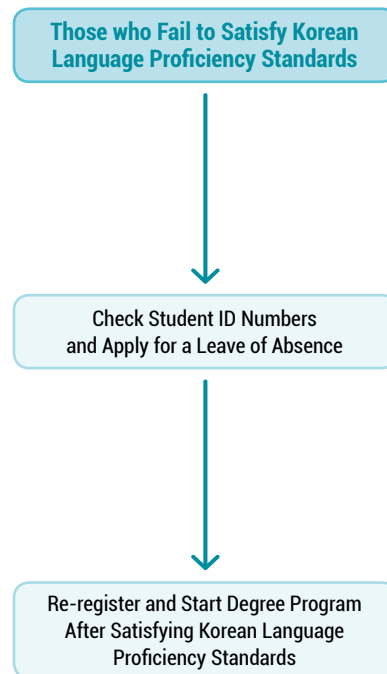
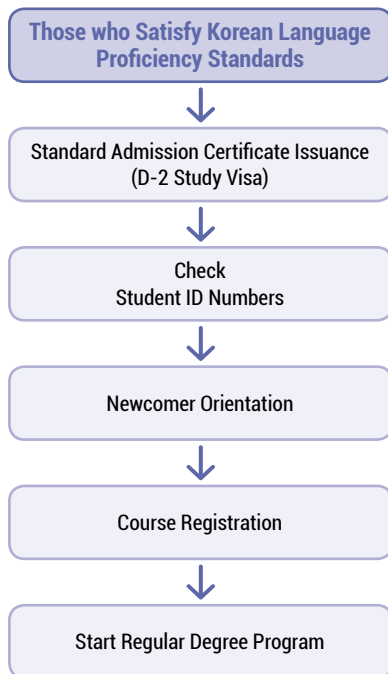
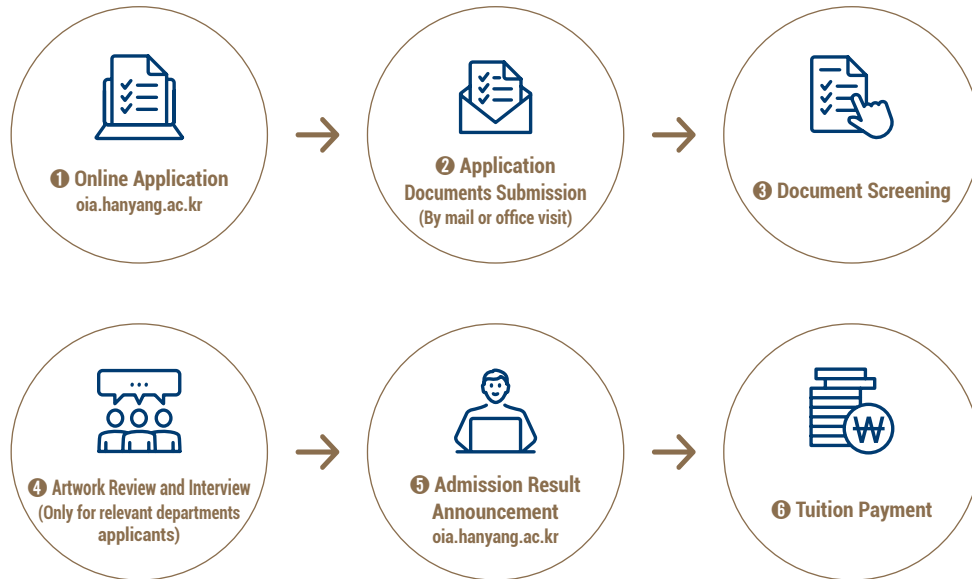

* Applicants' scholastic ability is prioritized when it comes to evaluation. Even the applicants who do not satisfy Korean standards can be accepted by Hanyang University based on their scholastic competence. However, these students would need to satisfy Korean standards to start their degree programs.

Undergraduate

| | | |
|----|---|----|
| 01 | Admission Unit | 7 |
| 02 | Application Schedule | 9 |
| 03 | Eligibility | 10 |
| 04 | Required Documents | 11 |
| 05 | Admission Inquiries | 14 |
| 06 | Screening Process | 14 |
| 07 | Korean Language Proficiency Standards | 16 |
| 08 | Undergraduate Dual Application | 17 |
| 09 | Scholarships for International Students | 18 |
| 10 | Tuition Fee | 19 |

Undergraduate

Announcement on Major changes made for Spring Semester of 2024

1 Changes to Application Process of 2024 Spring Semester

- From the Spring Semester of 2024, self-introduction will not be reviewed in accordance with the Enforcement Decree of the Higher Education Act. We are planning to review general documents, not self-introduction and academic plans. Please submit all relevant documents.

※ For more details, please check <04 Required Documents>

2 Expansion of Korean Language Proficiency Certification Standard

- From the Spring Semester of 2024, Korean language proficiency standards will be expanded. In addition to the existing TOPIK, TOPIK Speaking and TOPIK IBT graded will also be recognized as valid grades.

※ For more details, please check <07 Korean Language Proficiency Standards>

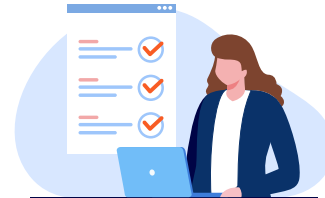
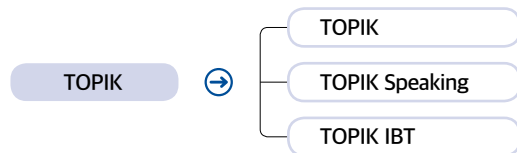

3 Abolition of Online Korean Language Exams

- Online Korean language exam has been abolished following the ease of COVID-19 situation.

4 Guidelines for Submitting Bank Balance Certificate

- Bank balance certificate provides financial ability necessary for issuing a D2 study abroad visa, and only those who got accepted and willing to apply for D2 will be requested to submit them. Details to submission criteria and deadline will be informed later through accepted application's guidelines.

01 Admission Unit

● Seoul Campus - Korean Track

| College/School | Department/Division | Field in Tuition Fee | Major/Note |
|------------------------|---|-------------------------------|--|
| Engineering | Architecture (5-year program) | Engineering | ※ Transfer applicants cannot apply |
| | Architectural Engineering (4-year program) | | |
| | Civil and Environmental Engineering | | |
| | Urban Planning and Engineering | | |
| | Earth Resources and Environmental Engineering | | |
| | Electronic Engineering | | |
| | Computer Science | | |
| | Information Systems | | |
| | Electrical and Biomedical Engineering | | Electrical Engineering (전기공학), Biomedical Engineering (바이오메디컬공학) (Cannot change to sub-majors after admission) |
| | Materials Science and Engineering | | |
| | Chemical Engineering | | |
| | Bioengineering | | |
| | Organic and Nano Engineering | | |
| | Energy Engineering | | |
| | Mechanical Engineering | | |
| | Nuclear Engineering | | |
| Industrial Engineering | | | |
| Automotive Engineering | | | |
| Humanities | Korean Language & Literature | Humanities- Social Science | |
| | Chinese Language & Literature | | ※ Chinese students are not able to participate in Local Semester Program for fall semester of Sophomore year |
| | English Language & Literature | | |
| | German Language & Literature | | |
| | History | | |
| | Philosophy | | |
| Social Sciences | Political Science & International Studies | Humanities- Social Science | |
| | Sociology | | |
| | Media Communication | | Only apply as a 1 st choice, 2 nd choice is not permitted |
| | Tourism | | |
| Natural Sciences | Mathematics | Natural Science | |
| | Physics | | |
| | Chemistry | | |
| | Life Science | | |
| Policy Science | Policy Studies | Humanities- Social Science | |
| | Public Administration | | |
| Economics and Finance | Economics & Finance | | |
| Business | Business Administration | | Only apply as a 1 st choice, 2 nd choice is not permitted |
| | Finance | | |

| College/School | Department/Division | Field in Tuition Fee | Major/Note |
|---------------------------|------------------------------|----------------------------|---|
| Human Ecology | Clothing & Textiles | Natural Science | |
| | Food & Nutrition | | |
| | Interior Architecture Design | | |
| Music | Voice | Music | |
| | Composition | | |
| | Piano | | |
| | Orchestral Instruments | | Violin, Viola, Cello, Double Bass, Flute, Oboe, Clarinet, Bassoon, Saxophone, Horn, Trumpet, Tenor Trombone, Bass Trombone, Tuba, Percussion Instrument (Cannot change sub-majors after admission) |
| | Korean Traditional Music | | Gayageum, Geomungo, Pipe, Large Transverse Bamboo Flute, Korean Fiddle, Ajaeng, Percussion Instrument, Vocal music-Jungga, Vocal music-Pansori, Vocal music-Kyungseodosori, Composition, Theory (Cannot change sub-majors after admission) |
| Performing Arts and Sport | Sport Industry and Science | Sports | Sports Management, Sports Science (Cannot change sub-majors after admission) |
| | Theater and Film | Entertainment | Film, Play directing and Staff, Acting (Cannot change sub-majors after admission) |
| | Dance | | Korean Dance, Modern Dance, Ballet (Cannot change sub-majors after admission) |
| International Studies | International Studies | Humanities· Social Science | Global Korean Studies(글로벌한국학전공) (Transfer applicants cannot apply) |

● Seoul Campus - English Track

※ Hanyang University Seoul Campus offers English Track courses. English Track applicants must submit English Proficiency Certificates. (For English Proficiency Standards, refer to O4. Required Documents - Other Documents)

| College/School | Department/Division | Field in Tuition Fee | Major/Track | Note |
|-----------------------|-------------------------|----------------------------|------------------------------|--|
| Engineering | Data Science | Engineering | Data Science | * Transfer applicants cannot apply |
| Business | Business Administration | Humanities· Social Science | Global Management | * Transfer applicants cannot apply ※ Only apply as a 1 st choice |
| International Studies | International Studies | | International Studies(국제학전공) | |

- ※ International students can apply to the departments listed on the Admission Unit pages.
- ※ This list is subject to change. Please check for updates before submitting your online application.
- ※ Applicants should choose their majors carefully because they cannot change their majors after admission. Applicants who wish to change majors must reapply for admission to Hanyang University.
- ※ For more information on the departments and courses, go to https://www.hanyang.ac.kr/web/www/s_college_department-info.

02 Application Schedule

| Procedure | Schedule | | Note |
|-----------------------------------|--|--|--|
| | 2024 Spring Semester (March) | 2024 Fall Semester (September) | |
| Guideline announcement | August 1, 2023 | February 1, 2024 | Download from the OIA website (http://oia.hanyang.ac.kr) |
| Online application | September 1 (10:00) ~ October 11, 2023 (17:00) | March 4 (10:00) ~ April 5, 2024 (17:00) | Check the notice and apply online (http://oia.hanyang.ac.kr) - Refer to 05. required documents (Page 10) - Submit by mail or visit to below address |
| Required documents submission | September 1 (10:00) ~ October 13, 2023 (17:00) | March 4 (10:00) ~ April 12, 2024 (17:00) | [Address] Office of International Affairs, Room 218, International Building, Hanyang University, 222 Wangsimni-ro, Seongdong-gu, Seoul (04763), Republic of Korea |
| Result announcement | December 13, 2023 | June 14, 2024 | Available only on the OIA website (http://oia.hanyang.ac.kr → Admissions → Regular Admission Results) |
| Tuition payment | January 2024 (tentative) | June 2024 (tentative) | - Refer to the 'Guidelines for newly Admitted Students' after the results announcement - Must make the payment to an individually assigned virtual account |
| Enrollment ceremony & orientation | February 28, 2024 (tentative) | August 29, 2024 (tentative) | Time and venue will be announced later |
| Semester begins | March 4, 2024 | September 2, 2024 | |

※ The dates could be changed and all admission notifications will be posted on the OIA website (<http://oia.hanyang.ac.kr> → Admissions → Notice).

※ All dates and times are based on Korea Standard Time (KST).

※ Applicants must submit all required documents by the deadline. Those who do not comply may be disadvantaged.

※ Applicants are not allowed to change their application information once they have completed it, so please make sure to fill out the application form correctly before submitting it. The university is not responsible for any result caused by missing or false information written in the application.

- Be careful not to make any mistake when you enter your name (both in Korean and English), date of birth (YY/MM/DD), passport number, alien registration number, type of Visa, contact number, address, and e-mail address.

03 Eligibility

| Type | Eligibility |
|----------|---|
| Freshman | <p>1. Nationality : Applicants with foreign nationality whose parents both have foreign nationality.</p> <ul style="list-style-type: none"> - Applicants and their parents should obtain foreign nationality before entering high school. - If the applicants and their parents have dual citizenship, they should both renounce their Korean citizenship before the applicants start high school. <p>2. Academic background : Applicants who graduated or are expected to graduate from high school.</p> |
| Transfer | <p>1. Nationality : Applicants with foreign nationality whose parents both have foreign nationality.</p> <ul style="list-style-type: none"> - Applicants and their parents must have acquired foreign nationality more than 3 years prior to the application date. - If the applicants and their parents hold dual citizenship, they must both renounce their Korean citizenship three years before the application date. <p>2. Academic background : Applicants who completed at least 2 years at a four-year university at home or abroad, earning all credits required to complete 4 or more semesters (60 or more credits) (excluding summer/winter sessions) and wish to transfer to the third year (junior) in the undergraduate program.</p> <ul style="list-style-type: none"> - Applicants who went to community college must graduate (with associate degree or diploma equivalent to associate degree) from the school or must be on the list of candidates for graduation. - Applicants who attended a colleges that are not officially approved by the Ministry of Education are ineligible to apply for transfer admission. Admission will be revoked if applicants do not complete at least 4 semesters at their previous university. - The students who completed (Expected)at least 2 years at three-year or five-year university. <p>3. Major : Applicants who will apply for relevant majors in Hanyang University according to their previous university's major.</p> |

<Common Notice>

- ※ If applicants submit forged documents in regards to the eligibility requirements, the admission will be revoked, even if they have already been accepted.
- ※ If additional documents are required during the document screening process, the OIA may request them. Applicants will be held liable for any consequences resulting from providing incorrect contact information or failing to respond to the OIA on time.
- ※ Admission will be revoked if applicants fail to provide the graduation certificate.

1. Notice regarding nationality

- a. If an applicant or his/her parents have dual nationality with Korean citizenship, he/she is not considered an international student and cannot apply.
Also, if it's found after he/she is accepted, the admission will be canceled.
- b. If an applicant's family relationship needs to be confirmed (parents' divorce, remarriage, single parent, death, missing and etc.), he/she must submit authenticating documents as evidence.
 - ex) certificate of divorce, certificate of family relationship, certificate of single parent, certificate of death, certificate regarding missing person, confirmation of obtaining Korean citizenship etc.
 - ※ When an applicant's single parent, who has legal custody of the applicant and is a foreign national, remarries a Korean national, the applicant must submit the Korean spouse's family relationship certificate.
 - ※ (only for Chinese nationals) Death certificates can be substituted with one of the following documentation.
 - ㉠ Original Notarized Cancellation of Registration Certificate
 - ㉡ Original Notarized Family Certificate verifies the death
- c. Acceptable period regarding the change of family relationship
 - Freshman : Those whose family relationship has changed before the applicants enter high school are acceptable.
 - Transfer : Those whose family relationship has changed 3-years before the application period are acceptable.

2. Notice regarding academic background

- a. Home-schooling, cyber learning, adult education, high school graduate equivalency test for self-study in Korea are not recognized as academic backgrounds.
- b. Applicants who graduated from Five-year education school in China are not acceptable.

04 Required Documents

1) Undergraduate - Freshman

| No. | Category | Required Documents | Note |
|-----|-----------------------|---|--|
| 1 | Application Documents | Copy of Application Form and Declaration | <ul style="list-style-type: none"> - Apply and pay the application fee online. The application form must be printed. • Require Artwork applicants: Artwork and Statement of Verification for Artwork ※ If artwork is required for both the 1st and 2nd choices of majors, it should be submitted separately for each. |
| 2 | Academic Documents | Official High/Secondary School Certificate of (Expected) Graduation or Enrollment | <ul style="list-style-type: none"> ※ Expected graduates should submit their certificate of enrollment or expected graduation with consular authentication or Apostille certification. After getting accepted, final certification must be submitted. • Korean High/Secondary School : Original Copy • Other Country High/Secondary School : Consular authentication or Apostille certification (Korean or English) • Chinese High/Secondary School: <ol style="list-style-type: none"> 1. Regular High School : Online CHSI certificate 2. Vocational High School : Consular authentication (Korean or English) |
| 3 | | Official Yearly Transcripts of All Attended High/Secondary Schools | <ul style="list-style-type: none"> ※ Expected graduates should submit their Transcript with consular authentication or Apostille certification. After getting accepted, final Transcript must be submitted. • Korean High/Secondary School : Original Copy • Other Country High/Secondary School : Consular authentication or Apostille certification (Korean or English) • Chinese High/Secondary School : Consular authentication (Korean or English) |
| 4 | Nationality Documents | Identification documents | <ul style="list-style-type: none"> • Applicants who are not Chinese : Copy of applicant's and parents' passport ※ Applicants must submit an ID card identifying their nationality if they do not have a passport. The drivers License is not acceptable. • Chinese applicants : Copy of applicant's and parents' ID Card ※ If the ID card has expired, applicants must submit the copy of passport, Foreign Registration Card, and Certificate of Foreign Registration. |
| 5 | | Legal document regarding Family Relationship | <ul style="list-style-type: none"> • Applicants who are not Chinese : Original birth certificate or Family relation Certificate. (If not written in English, must be translated into Korean or English with notarization) • Chinese applicants : Certificate of family relationship with translated notarization (Korean or English) |
| 6 | | Documents for extra curricular activities ※ Optional Documents | <ul style="list-style-type: none"> - Documents regarding academic achievements. ex) A-Level, SAT, IB, SPM, Academic Records etc. - Documents regarding major ex) School Activity, Competition Participation Certificate etc. - Others ex) Volunteering Certificate etc. |
| 7 | Other Documents | Certificate of Korean Language Proficiency ※ Optional Documents | <ul style="list-style-type: none"> • TOPIK / TOPIK Speaking / TOPIK IBT Certificate - Expiration Date : Should expire after the starting date of online application • HYU IIE Transcript(Korean) |
| 8 | | Certificate of English Language Proficiency Test (TOEFL, IELTS) | <ul style="list-style-type: none"> - Expiration Date : Should expire after the starting date of online application • English Track applicant : Compulsory (Applicants from English speaking countries (Acknowledged by the in Korea's Ministry of Foreign Affairs website) are exempted) - International Studies : TOEFL IBT 89 and higher or IELTS 6.5 and higher - Other English Tracks : TOEFL IBT 80 and higher or IELTS 6.0 and higher • Korean Track applicants : Optional |
| 9 | | Proof of Denationalization | <ul style="list-style-type: none"> - Necessary for those who were Korean and changed nationality - Proof of denationalization of the applicant's and his/her parents' Korean nationality ※ The reason for denationalization, as well as the date, must be documented |

2) Undergraduate - Transfer

| No. | Category | Required Documents | Note |
|-----|-----------------------|--|--|
| 1 | Application Documents | Copy of Application Form and Declaration | <ul style="list-style-type: none"> - Apply and pay the application fee online. The application form must be printed. - Require Artwork applicants: Artwork and Statement of Verification for Artwork ※ If artwork is required for both the 1st and 2nd choices of majors, it should be submitted separately for each. |
| 2 | Academic Documents | Official University Certificate of (Expected) Graduation or Enrollment | <ul style="list-style-type: none"> • University Graduated: Certificate of Graduation <ul style="list-style-type: none"> - Korean University : Original Copy - Chinese University : Online CHSI certificate and copy of Certificate of Graduation - Other Country University : Consular authentication or Apostille certification (Korean or English) • Enrolled / Expected Graduated: Certificate of Enrollment or Certificate of Expected Graduation <ul style="list-style-type: none"> ※ Common document Applicant who are enrolled in 4-year university, must submit the High School Graduate Certificate. (Chinese : Online CHSI certificate or Consular authentication(Korean or English) Other country : Consular authentication or Apostille certification (Korean or English)) - Korean University : Original Copy - Chinese University : Online CHSI certificate and copy of Certificate of Expected Graduation - Other Country University : Consular authentication or Apostille certification (Korean or English) |
| 3 | | Official Transcript of University | <ul style="list-style-type: none"> ※ Expected graduates should submit their Transcript with consular authentication or Apostille certification. After getting accepted, final Transcripts must be submitted. ※ All academic transcripts must include grades, credits and grading scale descriptions. • Korean University : Original Copy • Chinese University : Online CHSI certificate or Consular authentication(Korean or English) • Other Country University : Consular authentication or Apostille certification (Korean or English) |
| 4 | | Proof of University's Required Credit for Graduation | <ul style="list-style-type: none"> - Proof of university (affiliated major) required credit for graduation is needed. (English) (It can be submitted in the form of university website information or a letter from the university.) |
| 5 | Nationality Documents | Identification documents | <ul style="list-style-type: none"> • Applicants who are not Chinese : Copy of applicant's and parents' passport <ul style="list-style-type: none"> ※ Applicants must submit an ID card identifying their nationality if they do not have a passport. Drivers License is not acceptable. • Chinese applicants : Copy of applicant's and parents' ID Card <ul style="list-style-type: none"> ※ If the ID card has expired, applicants must submit the copy of passport, Foreign Registration Card, and Certificate of Foreign Registration. |
| 6 | | Legal document regarding Family Relationship | <ul style="list-style-type: none"> • Applicants who are not Chinese : Original birth certificate or Family relation certificate(if not written in English, must be translated into Korean or English with notarization) • Chinese applicants : Certificate of family relationship with translated notarization (Korean or English) |
| 7 | Other Documents | Documents for extra curricular activities ※ Optional Documents | <ul style="list-style-type: none"> - Documents regarding academic achievements. <ul style="list-style-type: none"> ex) A-Level, SAT, IB, SPM, Academy Records etc. - Documents regarding major <ul style="list-style-type: none"> ex) School Activity Certificate, Competition Participaiton Certificate etc. - Others <ul style="list-style-type: none"> ex) Volunteering Certificate etc. |
| 8 | | Certificate of Korean Language Proficiency ※ Optional Documents | <ul style="list-style-type: none"> • TOPIK / TOPIK Speaking / TOPIK IBT Certificate <ul style="list-style-type: none"> - Expiration Date: Should expire after the staring date of online application • HYU IIE Transcript(Korean) |
| 9 | | Certificate of English Language Proficiency Test (TOEFL, IELTS) | <ul style="list-style-type: none"> - Expiration Date: Should expire after the staring date of online application • English Track applicant: Compulsory (Applicants from English speaking countries (Acknowledged by the Korea's Ministry of Foreign Affairs website) are exempt) <ul style="list-style-type: none"> - International Studies : TOEFL IBT 89 and higher or IELTS 6.5 and higher • Korean Track applicant : Optional |
| 10 | | Proof of Denationalization | <ul style="list-style-type: none"> - Necessary for those who were Korean and changed nationality - Proof of denationalization of the applicant's and his/her parents' Korean nationality <ul style="list-style-type: none"> ※ The reason for denationalization, as well as the date, must be documented |



<Instructions for Document Submission>

- ① All required documents must be submitted by the guided submission deadline.
 - ※ However, owing to unavoidable circumstances, applicants who are unable to submit Apostille certification, consular authentication and other extra documents during the application period must submit those supplementary documents after the result announcement.
 - ※ The disadvantage of not following the above instructions is the responsibility of the students.
- ② All documents must be submitted to the OIA either by post or in person.
- ③ Every document should be in A4 format and submitted in the order specified in the document submission list.
- ④ Documents that are not written in Korean or English must be accompanied by notarized translations into either language, if the applicant has problem with notarized translation please contact to the admission office.
- ⑤ Accepted students who are expected to graduate at the time of application MUST submit their final academic certificate with Apostille certification or consular authentication. (If the document is not submitted, admission may be revoked.)
- ⑥ Please contact the relevant institution for information on document verification and prepare application documents. (See Appendix 2.)
- ⑦ Examples of family relationship verification document by country:

Mongolia: Kin relation verification, **Nepal:** Jeonmadalda, **Philippines:** Family Census, **Indonesia:** Family relation verification (KARTU KELUARGA), **Bangladeshi:** Jeommeo Kakus or Jeommeo Sidetiket, **Vietnam:** So ho Khau or Giay Khai ainh, **Pakistan:** Nadra Family Registration Certificate(FRC), **Sri Lanka:** Pauler certificate, **Myanmar:** Yingtausayen, **Kyrgyzstan · Kazakhstan · Uzbekistan · Ukraine · Thailand:** Birth certificate, **Italy :** Estratto Attodi Nascita

- ⑧ If the contents of the documents differ following the academic background check, admission may be revoked even after enrollment.
- ⑨ Other supporting documents (such as a certificate of achievement or a license) must be notarized in Korean (or English).
- ⑩ ALL submitted documents including supporting materials will NOT be returned to the applicants. We advise applicants to prepare additional documentation for visa applications.

05 Admission Inquiries

| Office | Email | Website | Phone | Fax |
|-------------------------------|---|-------------------|---------------------|----------------|
| International Admissions Team | adminugrd@hanyang.ac.kr | oia.hanyang.ac.kr | 82-2-2220-2445~2448 | 82-2-2220-1798 |
| | Office of International Affairs, Room 218, International Building, Hanyang University 222 Wangsimni-ro, Seongdong-gu, Seoul (04763), Republic of Korea | | | |

06 Screening Process Details related to the application review will not be disclosed.

● Evaluation Type 1: Document Screening (All departments except for departments in Type 2)

※ The following departments require additional procedures besides the document evaluation:

| College | Department | Procedure |
|-----------------------|--|--|
| International Studies | International Studies (International Studies-English Track) | Document screening + English interview |
| Engineering | Data Science | |

● Evaluation Type 2: Document Screening + Artwork Screening

| College | Department | Procedure |
|---------------------------|---|---|
| Human Ecology | Interior Architecture Design | Document screening + Artwork screening |
| Music | Voice Composition Piano Orchestral Instruments Korean Traditional Music | |
| Performing Arts and Sport | Dance Theatre & Film (Film major) | |
| | Theatre & Film (Play Directing and Staff, Acting) | Document screening + Artwork review + Interview |

※ Applicants for Evaluation Type 2 must submit artwork. For more details, please refer to <06. Screening Process>.

※ If specific details are not available by departments, please submit at least two works related to the applying department in USB.

※ Theater and Film department (Play Directing and Staff, Acting) in Seoul Campus conducts additional performance screening.



■ Details on College of Music : Artwork submission

| Department | Content | |
|---|---|---|
| | Song in Italian | Song in German |
| Voice (Male) | 1. Già il sole dal Gange (A.Scarlatti) 2. Vergin, tutto amor (F.Durante) 3. O del mio dolce ardor (C.Gluck) 4. O del mio amato ben (S.Donaudy) 5. Vaghissimasembianza (S.Donaudy) | 1. An die Musik (F.Schbert) 2. Die forelle (F.Schubert) 3. Die Post (F.Schubert) 4. Du bist die Ruh (F.Schubert) 5. Die Lotosblume (R.Schumann) 6. Widmung (R.Schumann) |
| Voice (Female) | 1. Bel piacere (G.F.Handel) 2. V'adoro Pupille (G.F.Handel) 3. Lungi dal caro bene (A.Secchi) 4. La Fioraia Fiorentina (G.Rossini) 5. Sognai (F.Schira) | 1. Das Veilchen (W.A.Mozart) 2. Die forelle (F.Schubert) 3. Du bist die Ruh (F.Schubert) 4. Die Lotosblume (R.Schumann) 5. Widmung (R.Schumann) 6. Immer leiser (J.Brahms) |
| | ※ One of Italian aria or one of 'Song in Italian' above ※ One of 'Song in German' above | |
| Composition | 1. 1 sheet music composed with music expression of Korean traditional music or Western classical music 2. Performance video with one fast movement from any of Beethoven Sonatas | |
| Piano | 1. One fast movement from any of Beethoven sonatas 2. One etude by F. Chopin or F. Liszt 3. One work of applicant's choice with the minimum length of 5 minutes | |
| Orchestral Instruments (Violin) | - 1 song of the applicant's selection - One of the violin scales | |
| Orchestral Instruments (Percussion) | - 1 marimba song of the applicant's selection - Snare drum, M. Markovich : The Winner (1 minute) | |
| Orchestral Instruments (Other) | 1 song of the applicant's selection | |
| Korean Traditional Music (Instrumental Music) | 1 song of the applicant's selection played by Korean or applicant's native musical instrument (video submission is available) * Applicants can enter the major of similar traditional musical instrument after the examination | |
| Korean Traditional Music (Voice) | 2 of any voice songs among Korean or applicant's native music (video submission is available) * Applicants can enter Korean Traditional Voice major after the examination | |
| Korean Traditional Music (Composition) | Sheet music larger than 24 measures and played with using 3 or more Korean or native musical instruments * Applicants can enter Korean Traditional Composition major after the examination | |
| Korean Traditional Music (Theory) | Study plan (Korean or English translated) * Applicants can enter Korean Traditional Music Theory major after the examination. | |

■ Details on Department of Interior Architecture Design (College of Human Ecology)

| Required Documents | Content |
|---|--|
| Portfolio Format: Freestyle Method of submission : USB | Applicant's portfolio should present the most recent 12-20 recent images that illustrate creativity and thought processes. Selected works should reflect all experience in ideas, curiosity, experimentation, creation and production. This may include any media work completed or sketched out, or may be the result of a class project or self-explored work. |

■ Details on Department of Theater & Film (College of Performing Arts and Sport)

| Department | Content | Note |
|--------------------------|--|---|
| Acting | 1. Identification Video | When you record, applicant's face and application number card should be showed up and speak out your name, application number and birth date clearly. Korean and Native Language allowed (If Native language is used, Korean subtitles must be inserted) - Compulsory |
| | 2. Acting of any kind-Within 3 minutes | Korean and Native Language allowed - Compulsory (Korean subtitles must be inserted for artworks and role information) - Compulsory |
| | 3. Acting of your own specialty-Within 3 minutes | Any acting related specialty - Not Compulsory |
| | 4. Other acting related experience materials can be attached freely. | You may attach the video/photo materials of the performances, movies and drams that you have acted in - Not compulsory |
| Play Directing and Staff | 1. Identification Video | When you record, applicant's face and application number card should be showed up and speak out your name, application number and birth date clearly. Korean and Native Language allowed (If Native language is used, Korean subtitles must be inserted) - Compulsory |
| | 2. Other film directing related experience materials - Freedom of choice | You may attach the video/photo materials that you have participated in - Not compulsory |
| Film | 1. Identification Video | When you record, applicant's face and application number card should be showed up and speak out your name, application number and birth date clearly. Korean and Native Language allowed (If Native language is used, Korean subtitles must be inserted) - Compulsory |
| | 2. Film production(within 10 minutes) or short film scenario(10 minutes) document(USB) | Korean and native language are allowed for film production (If native language is used, Korean subtitles must be inserted) Korean is compulsory for short film scenario |

07 Korean Language Proficiency Standards

Applicants' scholastic ability is prioritized when it comes to evaluation. Even the applicants who do not satisfy Korean standards can be accepted by Hanyang University based on their scholastic competence. However, if applicants who are accepted but did not satisfy the Korean language standards, must take a leave of absence till the standard is satisfied, and then re-register to start degree courses.

■ Korean Proficiency Standards for Undergraduate Admission - Need to satisfy one of the Korean language standards below

| Korean Standards |
|---|
| <ol style="list-style-type: none"> 1 TOPIK Level 4 or above 2. Hanyang IIE Academic Transcript of Level 4 or above 3. TOPIK Speaking Level 4 or above 4. TOPIK iBT Level 4 or above |

<Applicants who are exempted from satisfying Korean language standards>

- English Track applicants
- ※ Korean Government Scholarship Program (KGSP) students follow the Korean Standards enacted by NIIED.

08 Undergraduate Dual Application

Admissions for the Seoul and ERICA campuses are managed separately, and dual applications for the 1st and 2nd choices are available for the Seoul Campus. If you apply to both the Seoul and ERICA campuses and are accepted, you can only register for one of them.

A. Dual Application Criteria

Seoul Campus applicants may make a single or dual application. Only one application is allowed for Business Administration(Korean Track, English Track) and Media & Communication majors. (They cannot be applied as 2nd Choice)

| Application Type | Seoul Campus | | |
|--------------------|------------------------|-----------------|-------------|
| | Category | Application Fee | Total |
| Single Application | 1 st Choice | 137,000 KRW | 137,000 KRW |
| Dual Application | 1 st Choice | 137,000 KRW | 164,000 KRW |
| | 2 nd Choice | 27,000 KRW | |

B. Dual Application Process

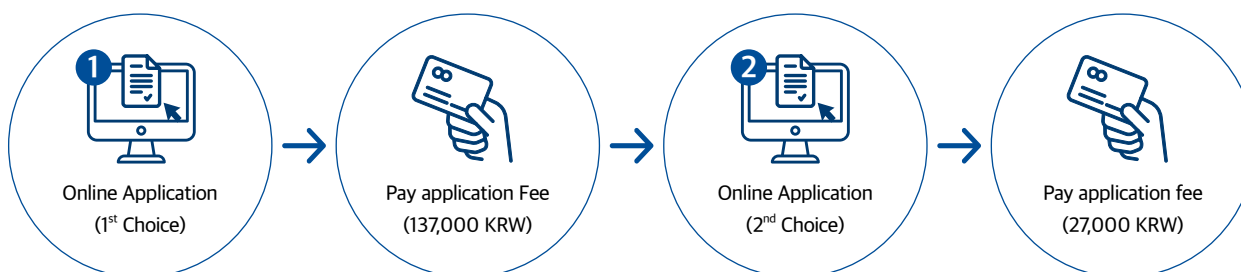

※ Applicants who wish to make a dual application must apply online twice. If applicants do not complete the payment of the 1st choice application fee, they cannot create a new application for the 2nd choice. (Extra transaction fee will occur if Paypal or Alipay is used)

Dual applicants must prepare the documents required by the departments to which they apply. However, only one copy is needed for educational and nationality-related documents.

E.g 1 When applying for a major that requires document evaluation in the 1st choice and artwork screening in the 2nd choice, artwork for the 2nd choice major must be submitted.

E.g 2 If artwork is required for both the 1st and 2nd choices of majors, artwork must be submitted separately for each.

C. Dual Application Selection

Applicants will first go through document evaluation and artwork screening for their 1st choice. Those who did not pass admission for their 1st choice will automatically be considered for admission to their 2nd choice.

D. Check the Results and Register

The results can be viewed on the OIA website by entering the applicant's application number and date of birth. Dual applicants should check the results for each application by entering the application numbers accordingly. If applicants are accepted for their 1st choice, their 2nd choice application will be automatically rejected, and they must register for their 1st choice.

09 Scholarships for International Students

(Students are not allowed to receive a scholarship with other on-campus scholarships)

1) For newly admitted students (Undergraduate)

| Scholarship | Application Period | | | | | | | | |
|---|---------------------------|---------|--|---------------------------|--|---------------------------|----------|--------------------------|---|
| <p>● Hanyang International Scholarship Program (HISP) HISP grantees are selected based on overall scholastic achievement at their document evaluation or artwork.</p> <p>A. Benefit</p> <table border="1"> <thead> <tr> <th>Type</th> <th>Benefit</th> </tr> </thead> <tbody> <tr> <td>HISP 100%</td> <td>100% reduction in tuition</td> </tr> <tr> <td>HISP 70%</td> <td>70% reduction in tuition</td> </tr> <tr> <td>HISP 50%</td> <td>50% reduction in tuition</td> </tr> </tbody> </table> <p>B. Scholarship period : Freshman 8 semesters / Transfer 4 semesters C. Requirement : Scholarship recipients must achieve a minimum 2.5 GPA each semester in order to retain their scholarship. ※ The number of grantees may differ every semester.</p> | Type | Benefit | HISP 100% | 100% reduction in tuition | HISP 70% | 70% reduction in tuition | HISP 50% | 50% reduction in tuition | <p>Selected during the admission process (no need to apply)</p> |
| Type | Benefit | | | | | | | | |
| HISP 100% | 100% reduction in tuition | | | | | | | | |
| HISP 70% | 70% reduction in tuition | | | | | | | | |
| HISP 50% | 50% reduction in tuition | | | | | | | | |
| <p>● Hanyang Scholarship for Excellence in English Language Proficiency Hanyang Scholarship for Excellence in Language Proficiency is awarded to applicants who achieved a TOEFL IBT score of 90 or higher or IELTS score of 6.5 or higher.</p> <p>※ The English track applicants who want to apply for the Scholarship for Excellence in English Language Proficiency, must submit their English Certificate.</p> <p>A. Benefit : 30% reduction in Tuition B. Scholarship period : The first semester only</p> | | | | | | | | | |
| <p>● Hanyang Scholarship for Excellence in TOPIK Hanyang Scholarship for Excellence in TOPIK is awarded to applicants who have passed TOPIK with high level.</p> <p>A. Benefit</p> <table border="1"> <thead> <tr> <th>Type</th> <th>Benefit</th> </tr> </thead> <tbody> <tr> <td>TOPIK / TOPIK Speaking / TOPIK IBT level 5 holders</td> <td>50% reduction in tuition</td> </tr> <tr> <td>TOPIK / TOPIK Speaking / TOPIK IBT level 6 holders</td> <td>100% reduction in tuition</td> </tr> </tbody> </table> <p>B. Scholarship period : The first semester only</p> | Type | Benefit | TOPIK / TOPIK Speaking / TOPIK IBT level 5 holders | 50% reduction in tuition | TOPIK / TOPIK Speaking / TOPIK IBT level 6 holders | 100% reduction in tuition | | | |
| Type | Benefit | | | | | | | | |
| TOPIK / TOPIK Speaking / TOPIK IBT level 5 holders | 50% reduction in tuition | | | | | | | | |
| TOPIK / TOPIK Speaking / TOPIK IBT level 6 holders | 100% reduction in tuition | | | | | | | | |
| <p>● Hanyang Institute of International Education (IIE) Scholarship Hanyang Institute of International Education Scholarship is awarded to applicants who have completed the Korean language program at IIE.</p> <p>A. Benefit</p> <table border="1"> <thead> <tr> <th>Type</th> <th>Benefit</th> </tr> </thead> <tbody> <tr> <td>Hanyang IIE level 5</td> <td>50% reduction in tuition</td> </tr> <tr> <td>Hanyang IIE level 6</td> <td>100% reduction in tuition</td> </tr> </tbody> </table> <p>B. Scholarship period : The first semester only</p> | Type | Benefit | Hanyang IIE level 5 | 50% reduction in tuition | Hanyang IIE level 6 | 100% reduction in tuition | | | |
| Type | Benefit | | | | | | | | |
| Hanyang IIE level 5 | 50% reduction in tuition | | | | | | | | |
| Hanyang IIE level 6 | 100% reduction in tuition | | | | | | | | |

※ If an admitted student is selected for more than 2 kinds of scholarships, the scholarship with the largest benefits will be awarded

※ Only documents submitted during the official application period are eligible for consideration for the scholarship.

2) For registered students (Undergraduate)

| Scholarship | | Application Period | | | | | | | | | | | | |
|---|-------------|----------------------------|--|--|----------|---|------|---------------------|-------------|----------------------------|--|--|----------------|-------------|
| <p>● Hanyang International Excellence Awards (HIEA) HIEA is awarded to international students who have achieved notable academic progress at Hanyang University.</p> <p>A. Qualification : Students with a minimum GPA of 3.0 from the previous semester, as well as a valid TOPIK certificate and insurance</p> <p>B. Recipients will receive 100%, 70%, 50% or 30% tuition reduction according to their evaluation results.</p> <p>C. Scholarship period : One semester</p> <p>D. Required documents : Refer to the OIA website</p> | | Apply during semester | | | | | | | | | | | | |
| <p>● TOPIK Scholarship</p> <p>A. Application requirements</p> <p>① International students currently enrolled in a degree program at the Seoul Campus and who obtained a TOPIK certificate after enrolling at the university.</p> <p>② Students on leave of absence and students who have extended their studies are not eligible to apply.</p> <p>③ This scholarship can be awarded with other on-campus scholarships.</p> <p>B. Application criteria</p> <table border="1"> <thead> <tr> <th>Grade</th> <th>Benefit</th> <th>Standard</th> <th>Availability of Applications During the School Year</th> <th>Note</th> </tr> </thead> <tbody> <tr> <td>Freshman, Sophomore</td> <td>KRW 500,000</td> <td rowspan="2">Level 5 (Level 5/ Level 6)</td> <td>- A maximum of two times ※ Scholarship applications, however, are not available in the following cases. 1) Duplicate applications at the same level are not permitted. e.g.) 1st Time : Apply for TOPIK level 5 Scholarship → 2nd Time : Ineligible to apply for TOPIK level 5 Scholarship e.g.) 1st Time : Apply for TOPIK level 5 Scholarship → 2nd Time : Eligible to apply for TOPIK level 6 Scholarship</td> <td rowspan="2">* Apply with the highest TOPIK score obtained during the semester (including vacation)</td> </tr> <tr> <td>Junior, Senior</td> <td>KRW 300,000</td> <td>2) If you apply for the first scholarship with a TOPIK level 6, you will be ineligible for the second. e.g.) 1st Time : Apply for TOPIK level 6 Scholarship → 2nd Time : Ineligible to apply for TOPIK level 5 or 6 Scholarship</td> </tr> </tbody> </table> <p>C. Application method : Register for TOPIK test → Take the TOPIK test → Acquire TOPIK score → Apply by following the instructions posted on the OIA website.</p> <p>D. Required document : Newly obtained TOPIK certificate</p> | | | Grade | Benefit | Standard | Availability of Applications During the School Year | Note | Freshman, Sophomore | KRW 500,000 | Level 5 (Level 5/ Level 6) | - A maximum of two times ※ Scholarship applications, however, are not available in the following cases. 1) Duplicate applications at the same level are not permitted. e.g.) 1 st Time : Apply for TOPIK level 5 Scholarship → 2 nd Time : Ineligible to apply for TOPIK level 5 Scholarship e.g.) 1 st Time : Apply for TOPIK level 5 Scholarship → 2 nd Time : Eligible to apply for TOPIK level 6 Scholarship | * Apply with the highest TOPIK score obtained during the semester (including vacation) | Junior, Senior | KRW 300,000 |
| Grade | Benefit | Standard | Availability of Applications During the School Year | Note | | | | | | | | | | |
| Freshman, Sophomore | KRW 500,000 | Level 5 (Level 5/ Level 6) | - A maximum of two times ※ Scholarship applications, however, are not available in the following cases. 1) Duplicate applications at the same level are not permitted. e.g.) 1 st Time : Apply for TOPIK level 5 Scholarship → 2 nd Time : Ineligible to apply for TOPIK level 5 Scholarship e.g.) 1 st Time : Apply for TOPIK level 5 Scholarship → 2 nd Time : Eligible to apply for TOPIK level 6 Scholarship | * Apply with the highest TOPIK score obtained during the semester (including vacation) | | | | | | | | | | |
| Junior, Senior | KRW 300,000 | | 2) If you apply for the first scholarship with a TOPIK level 6, you will be ineligible for the second. e.g.) 1 st Time : Apply for TOPIK level 6 Scholarship → 2 nd Time : Ineligible to apply for TOPIK level 5 or 6 Scholarship | | | | | | | | | | | |

※ Scholarship information for registered students is subject to change based on changes in the school's scholarship regulations. Please check again after admission for more information.

10 Tuition Fee (Fee for Fall 2023 and subject to change depending on university policy)

KRW(₩) / per semester

| Field | Tuition | College/School |
|-----------------------------|-----------|--|
| Humanities · Social Science | 4,561,000 | Humanities, Social Science, Economics and Finance, Business, International Studies, Policy Science |
| Natural Science · Sports | 5,314,000 | Natural Sciences, Human Ecology, Performing Arts and Sport (Sports Management, Sports Science) |
| Engineering | 6,013,000 | Engineering |
| Entertainment | 6,027,000 | Performing Arts and Sport (Film & Theater, Dance) |
| Music | 6,756,000 | Music |

* This guideline is originally written in Korean and translated into other languages. The Korean guideline prevails over translated versions if any conflicts occur in the interpretation.

Appendix 1 Information on Hanyang University Dormitory

Dorms in Seoul Campus

| Type | Gender | Name of dorm | Room type | Fee(6 months) | Note |
|-----------|--------|------------------|---|---|--|
| On-campus | Male | Techno | Room for 2 | Approximately KRW 1,200,000 ~ 2,700,000 | ※ Fixture and facility in room: closet, desk, bookshelf, chair, air conditioner ※ In case of 1+3 room, there are 2 rooms and one is for single bed and another is for triple bed. |
| | | | Room for 3 | | |
| | | | Room for 4 (consist of room for 1+3) | | |
| | | Residence hall 1 | Room for 4 | | |
| | Female | Hannuri hall | Room for 1 | | |
| | | | Room for 2 | | |
| | | Gaenari hall | Room for 1 | | |
| | | Residence hall 1 | Room for 3 | | |

Contact

| Office | Website | Phone |
|------------------------------|--|------------------|
| Seoul Student Residence hall | http://eng.dormitory.hanyang.ac.kr/ | 82-2-2220-1471~2 |
| | [Address] 1F Residence Hall Administration Team, Student Residence Hall No.2, Hanyang University, 222 Wangsimni-ro, Seongdong-gu, Seoul, Korea (04763) | |

Dorms in ERICA Campus

| Type | Name of dorm | Room type | Fee(6 months) | Note |
|-----------|--------------|------------|--|-------------------|
| On-campus | Injae #3 | Room for 1 | About 1,100,000 KRW ~ 2,600,000 KRW | One-room type |
| | | Room for 2 | | Common facilities |
| | Changui hall | Room for 1 | | One-room type |
| | | Room for 2 | | One-room type |

Contact

| Office | Website | Phone |
|----------------------|---|------------------|
| ERICA Residence hall | http://hydorm.hanyang.ac.kr/ | 82-31-400-4374~9 |
| | [Address] Hanyang University ERICA Campus Residence Hall, 55 Hanyang University-ro, Sangrok-gu, Ansan, Gyeonggi-do, Korea (15588) | |

Appendix 2 Information on Document Verification

Apostille Certification and Consular Authentication

1 Introduction for submitting a document to prove the academic history from overseas institutions

All applicants except those who have graduated in China must submit an official diploma or degree and an official academic transcript verified by one of the following verification method stated below during the designated period.

1. Apostilled Official diploma or degree and official academic transcript
2. Official diploma or degree and official academic transcript verified by a Korean Embassy

2 Information on Apostille Convention

1. Apostille Convention

- 1) The Republic of Korea became the 90th Contracting State of the Apostille Convention (Convention Abolishing the Requirement of Legalization for Foreign Public Document), effective as of July 14, 2007
- 2) Apostille is a certificate specifying the modalities through which a document issued in one of the signatory countries can be certified for legal purposes in all the other signatory states
- 3) Apostille convention countries abolish the complex consular procedures to ensure the mutual authentication of public and official documents (Apostilled documents have the same effect as documents verified by diplomatic offices)

2. Apostille Convention is an international treaty drafted by the Hague Conference on Private International Law: You can check out detailed updated information regarding regional authorities at www.hcch.net

3 The procedure of issuing Apostille

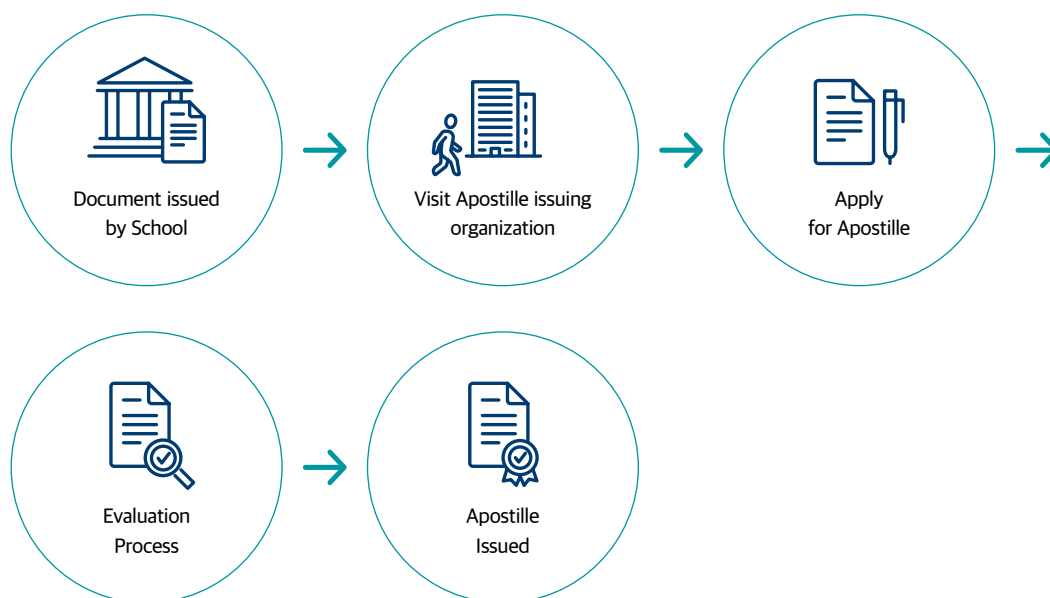

Appendix 2 Information on Document Verification

4 Apostille Convention countries (2023)

| Area | Country/Region |
|---------------------------------|--|
| Asia and Oceania | New Zealand, Niue, Marshall Islands, Mauritius, Mongolia, Vanuatu, Brunei, Samoa, Singapore, Australia, India, Indonesia, Japan, parts of China (Macau, Hong Kong), Cook Islands, Tajikistan, Tonga, Pakistan, Palau, Fiji, Philippines, South Korea |
| Europe | Greece, Netherlands, Norway, Denmark, Germany, Latvia, Russia, Romania, Luxembourg, Lithuania, Liechtenstein, North Macedonia, Monaco, Montenegro, Moldova, Malta, Belgium, Belarus, Bosnia and Herzegovina, Bulgaria, San Marino, Serbia, Sweden, Switzerland, Spain, Slovakia, Slovenia, Armenia, Iceland, Ireland, Azerbaijan, Andorra, Albania, Estonia, United Kingdom, Austria, Uzbekistan, Ukraine, Italy, Georgia, Czech Republic, Kazakhstan, Kosovo, Croatia, Kyrgyzstan, Cyprus, Turkey, Portugal, Poland, France, Finland, Hungary |
| North America | United States (including Guam, U.S. Virgin Islands, Northern Mariana Islands, Puerto Rico) |
| Latin America and the Caribbean | Guyana, Guatemala, Grenada, Nicaragua, Dominican Republic, Federation of Saint Kitts and Nevis, Mexico, Barbados, Bahamas, Venezuela, Belize, Bolivia, Brazil, Saint Lucia, Saint Vincent and the Grenadines, Suriname, Argentina, Antigua and Barbuda, Ecuador, El Salvador, Honduras, Uruguay, Chile, Costa Rica, Colombia, Trinidad and Tobago, Panama, Peru, Paraguay, Jamaica |
| Africa | Namibia, South Africa, Liberia, Lesotho, Malawi, Botswana, São Tomé and Príncipe, Senegal, Seychelles, Eswatini, Cape Verde, Burundi, Tunisia |
| Middle East | Morocco, Bahrain, Saudi Arabia, Oman, Israel |

WES ICAP (For Graduate School Applicants who want to submit GPA Certification)

1 Information on WES

- Institution: WES (World Education Service)
- Web: <https://www.wes.org/>
- Address: Documentation Center P. O. Box 5087 Bowling Green Station, New York, NY 10274-5087, USA
- Contact: 1- 212-966-6311
- Cost: \$205.00 (Price does not include delivery or additional fees)

2 The procedure of issuing WES ICAP

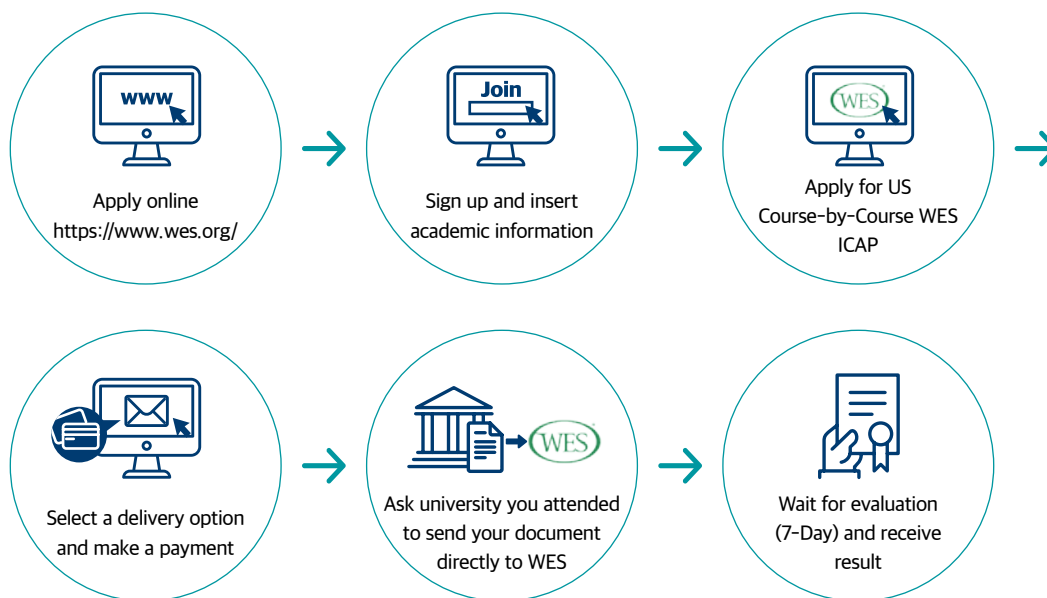

※ Please visit following website for detailed information.

www.wes.org/evaluations-and-fees/education/graduate-admissions/



Office of International Affairs #218, International building, Hanyang University,
222 Wangsimni-ro, Seongdong-gu, Seoul 04763, Korea

Tel. +82-2-2220-2445~2448

Fax. +82-2-2220-1798

Email. (Undergraduate) adminugrd@hanyang.ac.kr
(Graduate) admingrad@hanyang.ac.kr

Web. <http://oia.hanyang.ac.kr>